

L906

Romantic Aegean Sed



NOTICE OF ASSEMBLE

Tips for assembling

1. Pictures shown on the package may be slightly different from the actual product.
2. All the materials are taken in the operation step, put the remaining materials back into the original pocket until the installation is completed. (Avoid material loss during installation)
3. The dimensions indicated in the step diagram are "cm" .
4. If there have template paper material, please cut the material according to the template to avoid mistakes..
5. According to the part rule example at the bottom of this page, refer to the part on the part number drawing, find the material object and compare with the material list, confirm and install. (Wooden parts only)
6. Glue should not be applied too much, so as not to dry longer, overflow will affect the effect of the finished product.
7. Part shapes may differ from the photographs depending on the production batch

Testing on LED function

Be sure to test the LED lights before making the lighting, note that the LED white wire to the negative, gray wire to the positive reference to the following figure operation test.

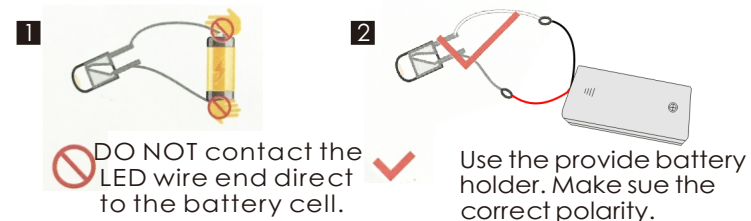

How to assemble the battery holder

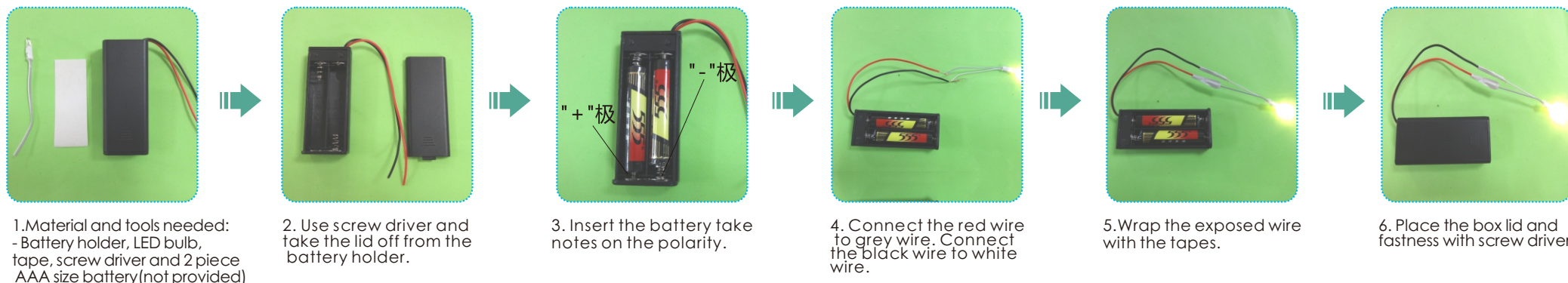

Examples of parts rule:

Aa01: The parts are directly in the packaging box; B01: The parts are in the B bag; C01: The parts are in the C bag, and so on. (Note: The printing paper is displayed in the step A04-01: The printing paper is directly placed in the packaging (The part number is A04-01 in the box)

details of miniature kit

Name	Material package
printing paper	Bag A-A04(All printing and template papers are shown on A04 paper , total 6 pieces A3)
cabinet	F bag + N bag + P bag + Q bag +printing paper
dining table and chair	F bag + N bag + P bag + Q bag + printing paper
little food cart	D bag + F bag + N bag + Q bag + printing paper
wall decoration	F bag + N bag + printing paper
sofa	G bag + N bag + Q bag + printing paper
table	G bag + N bag + printing paper
drawing	G bag + P bag + printing paper
rocking chair	G bag + N bag + printing paper
dog house	H bag + printing paper
bedside cabinet	H bag + P bag + Q bag + R bag + printing paper
slipper	H bag + P bag + N bag +printing paper
bed	H bag + N bag + printing paper
guitar	H bag + printing paper
bathroom	J bag + P bag + Q bag +printing paper
piano	F bag + J bag + printing paper
children's bed	K bag + Q bag + N bag + printing paper
chandelier	L bag + P bag + Q bag + R bag
bookcase	G bag + H bag + L bag + P bag + Q bag + printing paper
small table and chair	L bag + N bag + Q bag + printing paper
beach volleyball	L bag + P bag + N bag + printing paper
swimming pool	M bag + P bag
lookout tower	M bag+ R bag + printing paper
boat	M bag + N bag + R bag + printing paper
potted plant	P bag + Q bag + printing paper
Trojan horse and slide plate	P bag + Q bag + S bag + printing paper
outer frame	A bag + B bag + C bag + D bag + E bag N bag+ P bag + Q bag+ R bag + printing paper

Welcome to the little DIY world, now come with me

Thumbnail of material list (reference only)

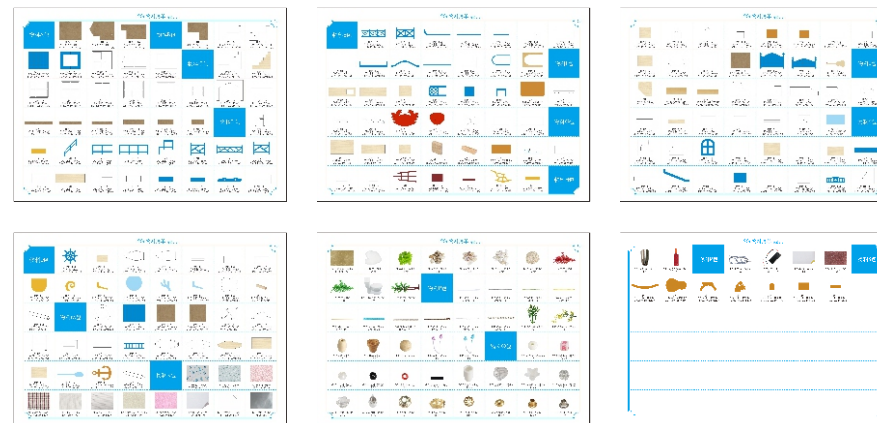

Thumbnail of printing paper & template paper (reference only)

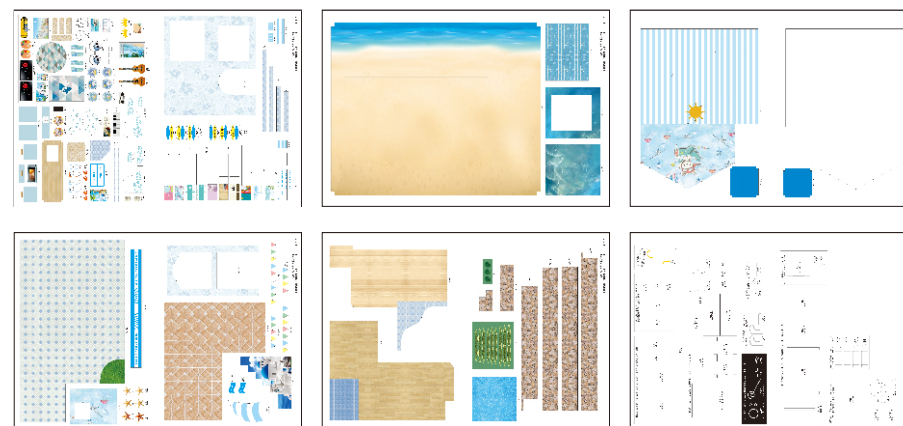

Symbol description used

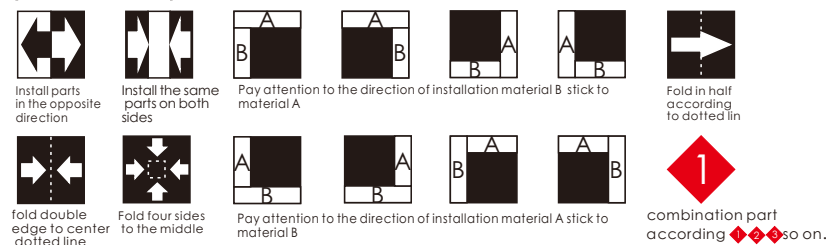

Cabinet



Please cut out N07 according to the template paper before making.

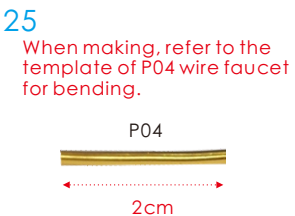
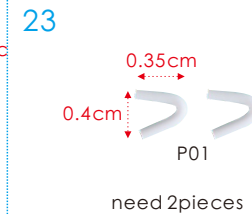
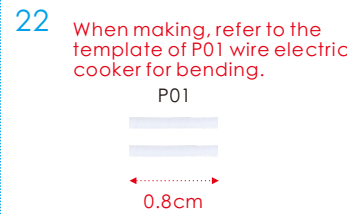
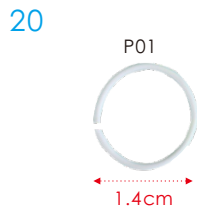
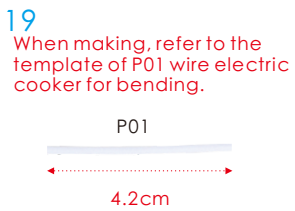
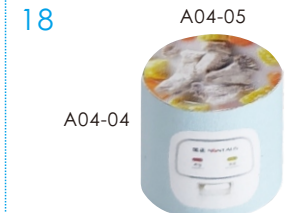
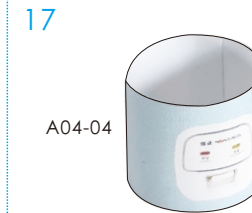
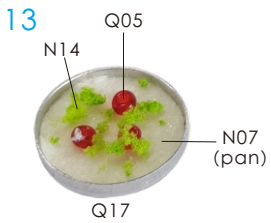
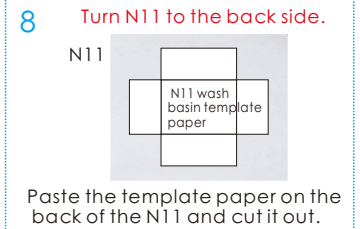
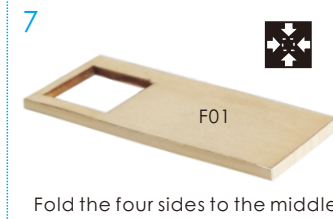
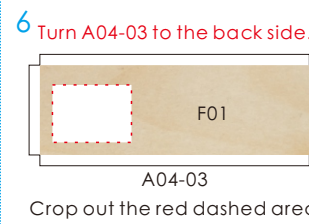
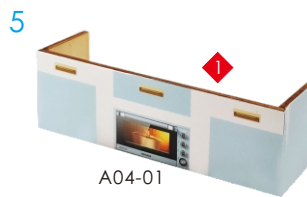
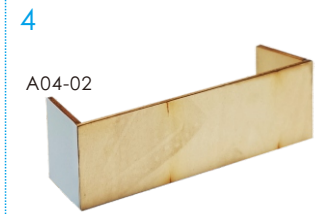
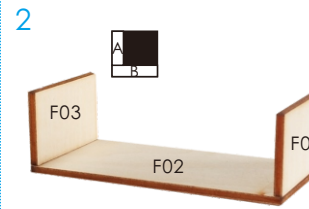
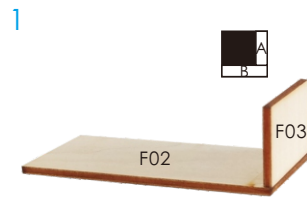
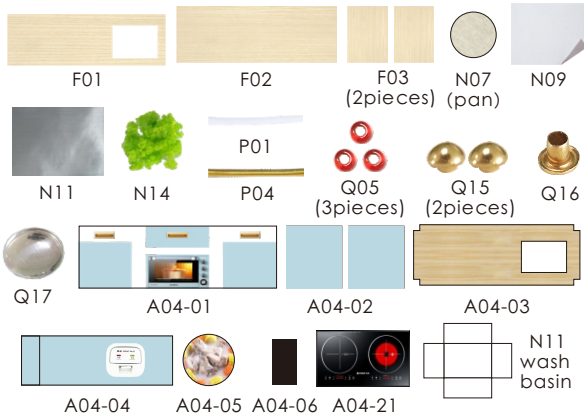

30



Dining table and chair

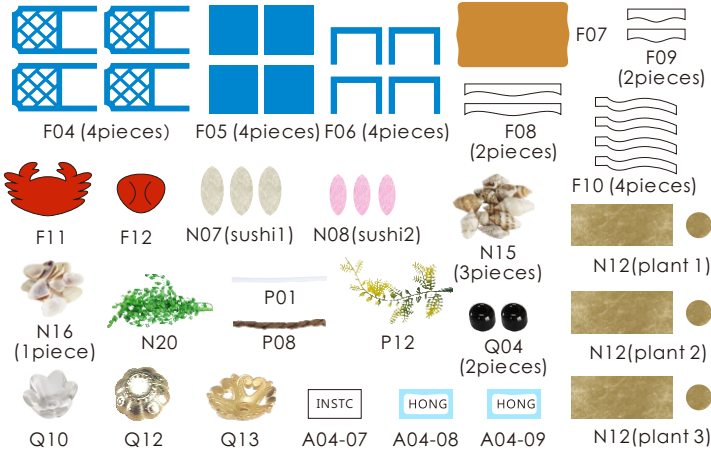

Please cut out N07, N08, N12 according to the template paper before making.



3

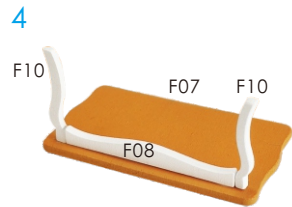
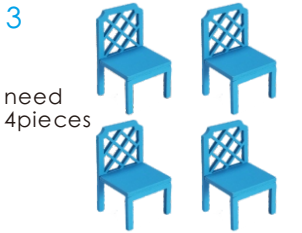

9



15

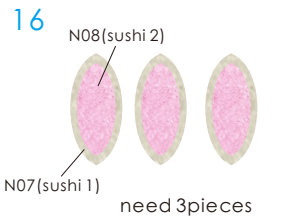
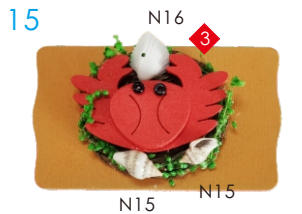

21

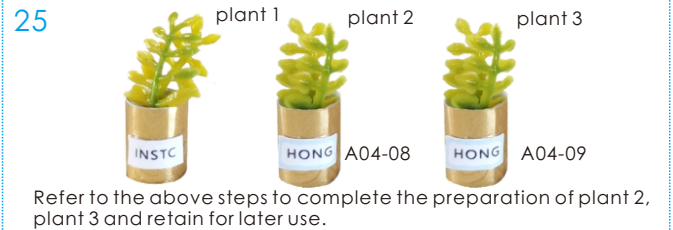
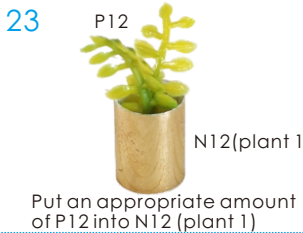

Refer to the above steps to complete the preparation of plant 2, plant 3 and retain for later use.

<p>26</p> <p>plant 2</p>	<p>28</p> <p>chair dining table chair chair chair</p>	<p>little food cart</p> <p>D17 F13 (2pieces) F14 N20 Q03 (4pieces) Q10 Q12 A04-12 Q20 A04-22</p>	<p>1</p> <p>D17 F13 F14</p>	<p>2</p> <p>F13</p>
<p>27</p>	<p>chair chair</p>	<p>Q20 Q03 (4pieces) Q10 Q12 A04-12 A04-22</p>	<p>3</p> <p>Q03</p>	<p>4</p> <p>Q10 N20</p>
<p>5</p> <p>A04-12 Q12</p>	<p>7</p> <p>Q20 Q12 Q10</p>	<p>Wall decoration</p> <p>Please cut out the N11 according to the template paper before making.</p> <p>F15 N11 plant 4 N14 A04-11 A04-26 A04-39</p>	<p>1</p> <p>N11 plant 4</p>	<p>2</p> <p>N11 plant 4</p>
<p>6</p> <p>Q20 A04-22</p>	<p>Q20 Q12 Q10</p>	<p>F15 N11 plant 4 N14 A04-11 A04-26 A04-39</p>	<p>4</p> <p>plant 4 A04-39 F15</p>	<p>5</p> <p>A04-26</p>
<p>Sofa</p> <p>Please cut out N02, N03, N04, N05, N07 according to the template paper before making.</p> <p>N04 sofa back cushion N04 sofa cushion1 N04 sofa cushion2 N04sofa armrest1 N04sofa armrest2 N04sofa armrest3</p>	<p>G01 G02 G03 (2pieces) G04 (2pieces) G05 (2pieces) N07 sofa cushion Q01 (4pieces) N13 N05 pillow1 N02 pillow 2 N03pillow 2 N03pillow 3 N04pillow 3</p>	<p>1</p> <p>N04 sofa back cushion G01</p>	<p>2</p> <p>fold the four sides to the middle</p> <p>N04 sofa back cushion G01</p>	<p>3</p> <p>G01</p>
<p>N04 sofa back cushion N04 sofa cushion1 N04 sofa cushion2 N04sofa armrest1 N04sofa armrest2 N04sofa armrest3</p>	<p>N05 pillow1 N02 pillow 2 N03pillow 2 N03pillow 3 N04pillow 3</p>	<p>4</p> <p>N07 sofa cushion G03</p>	<p>5</p> <p>N04 sofa cushion 2 G03 face down with non-woven attached.</p>	<p>6</p> <p>fold the four sides to the middle</p> <p>G03</p>

<p>7</p> <p>G03 need 2pieces</p>	<p>8</p> <p>N04 sofa cushion 1 G02</p>	<p>9</p> <p>G02 fold the four sides to the middle</p>	<p>10</p> <p>G02</p>	<p>11</p> <p>G05 G04</p>	<p>12</p> <p>N04 sofa armrest 1</p>							
<p>13</p> <p>N04 sofa armrest 2</p>	<p>14</p> <p>N04 sofa armrest 3</p>	<p>15</p> <p>G02</p>	<p>16</p> <p>need 2pieces</p>	<p>17</p> <p>G03 G03 G02</p>	<p>18</p> <p>G01</p>							
<p>19</p>	<p>20</p> <p>Q01 Q01 Flip the sofa to the bottom</p>	<p>21</p> <p>N05 pillow 1</p>	<p>22</p> <p>N05 pillow 1 Folding in half</p>	<p>23</p> <p>N05 pillow 1 Seal both sides of the red line with glue.</p>	<p>24</p> <p>N05 pillow 1 N13 tuck in the right amount of cotton.</p>							
<p>25</p> <p>pillow 1 Seal the opening with glue.</p>	<p>26</p> <p>All pillows are made in the same way.</p> <p>pillow 1 pillow 1 need 2pieces</p>	<p>27</p> <p>pillow 1 pillow 1</p>	<p>28</p> <p>N02 pillow 2 N03 pillow 2 Complete the pillow 2 according to the previous steps, and keep it for later use.</p>	<p>29</p> <p>N03pillow 3 N04pillow 3 Complete the pillow 3 according to the previous steps, and keep it for later use.</p>								
<p>Table</p> <p>INS INSTC</p> <p>G06 G07 G08 G09 A04-54 A04-58 N16 (1piece) G10 (3pieces)</p>						<p>1</p> <p>G10 G08</p>	<p>2</p> <p>G10 1cm</p>	<p>3</p> <p>G07</p>	<p>4</p> <p>G09</p>	<p>5</p> <p>G06</p>	<p>6</p> <p>A04-58</p>	<p>7</p> <p>A04-58</p>

<p>8</p> <p>A04-58</p>	<p>9</p> <p>All books are made in the same way.</p> <p>A04-58</p>	<p>10</p> <p>A04-54</p> <p>Complete the book according to the previous steps.</p>	<p>11</p> <p>A04-58</p> <p>A04-54</p>	<p>12</p> <p>The previous steps have been made.</p> <p>plant 1</p> <p>N16</p>	
<p style="writing-mode: vertical-rl; transform: rotate(180deg);">Drawing</p> <p>A04-23</p>	<p>1</p> <p>P01</p> <p>1.4cm</p> <p>A04-23</p> <p>P01</p> <p>A04-23</p> <p>2</p> <p>A04-14</p> <p>G12</p>	<p>3</p> <p>A04-14</p> <p>G13</p>	<p>4</p> <p>A04-14</p> <p>G11</p>	<p>5</p> <p>A04-14</p> <p>G13</p>	<p>6</p> <p>A04-23</p>
<p style="writing-mode: vertical-rl; transform: rotate(180deg);">Rocking Chair</p> <p>N04 (rocking chair)</p>	<p>G14 (2pieces)</p> <p>G15</p> <p>N04 (rocking chair)</p> <p>A04-53</p> <p>Please cut out N04 according to the template paper before making.</p>	<p>1</p> <p>N04 (rocking chair)</p> <p>G14</p>	<p>2</p> <p>G14</p> <p>G15</p>	<p>3</p> <p>A04-53</p>	<p>4</p> <p>A04-53</p>
<p style="writing-mode: vertical-rl; transform: rotate(180deg);">Dog House</p> <p>H01</p> <p>H02</p> <p>H03</p> <p>H04 (2pieces)</p> <p>H05</p> <p>H06</p> <p>A04-10</p> <p>A04-13</p>	<p>1</p> <p>H04</p> <p>H03</p>	<p>2</p> <p>H03</p> <p>H04</p>	<p>3</p> <p>A04-10</p> <p>H02</p>	<p>4</p> <p>A04-10</p> <p>H02</p>	
<p>5</p> <p>H05</p> <p>H06</p> <p>2.2cm</p>	<p>6</p> <p>A04-10</p>	<p>7</p> <p>turn A04-13 to the bakside.</p> <p>A04-13</p>	<p>8</p> <p>H01</p> <p>fold the four sides to the middle</p>	<p>9</p> <p>H01</p>	<p>10</p> <p>A04-10</p>

Bedside table

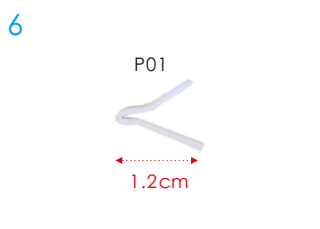
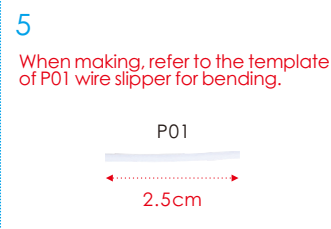
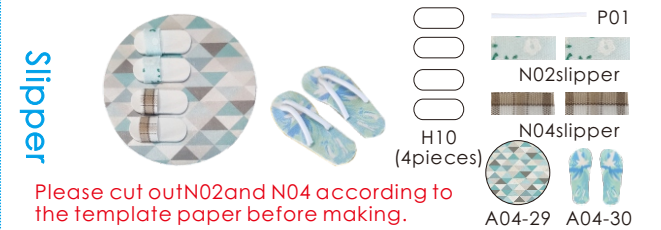
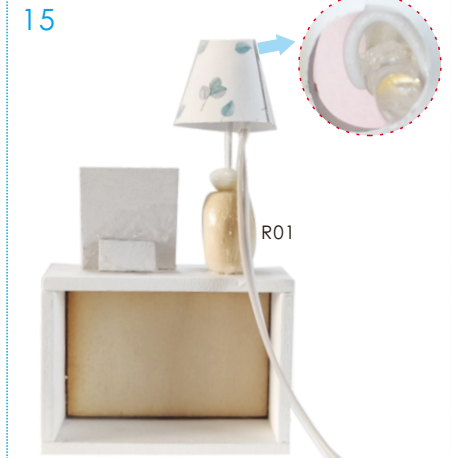
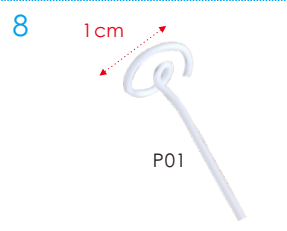
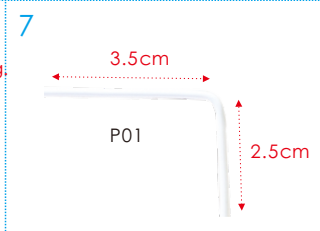
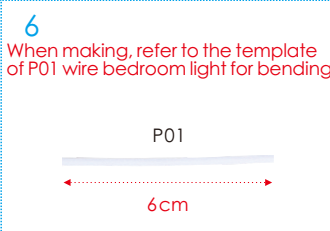
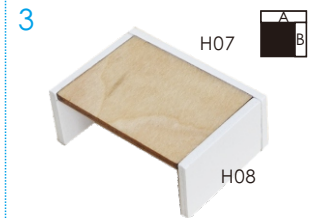
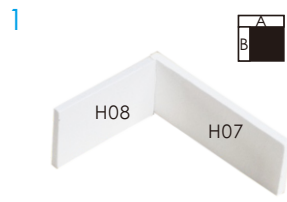
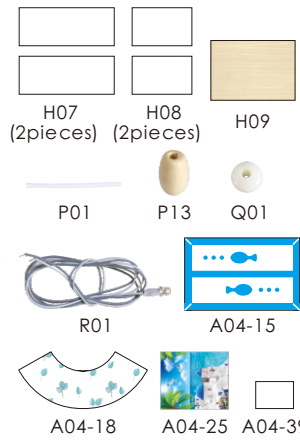

Bed

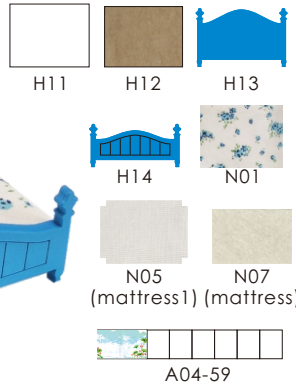

Please cut out N05 and N07 according to the template paper before making.

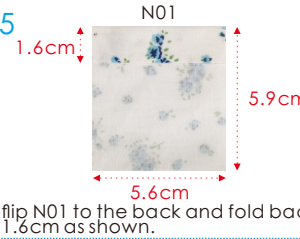
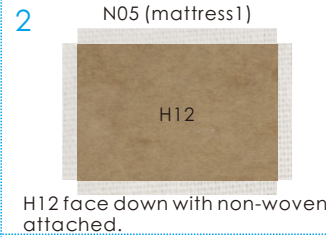

flip N01 to the back and fold back 1.6cm as shown.

turn N01 back to the front and fold it back 1.6cm as shown.



Guitar

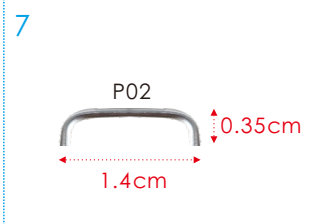
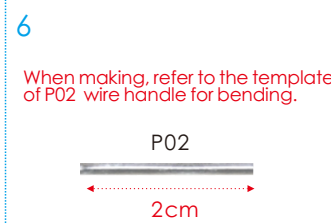
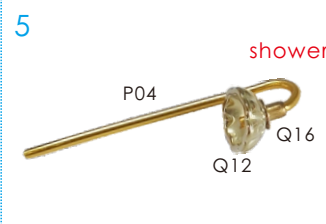
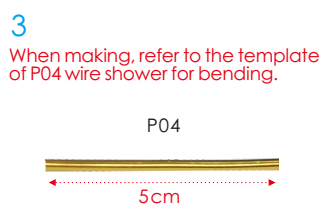
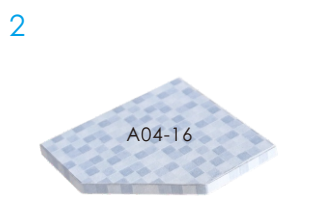
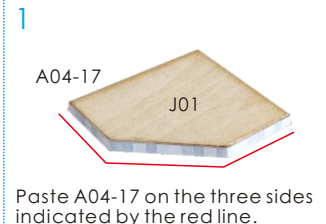
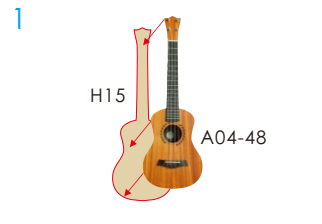

Piano

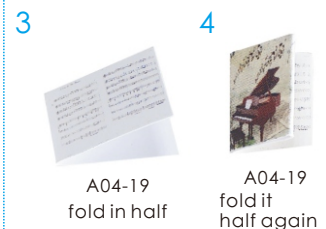
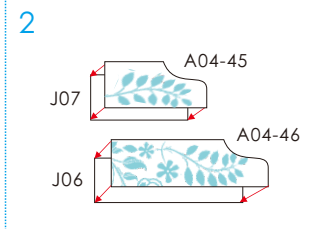
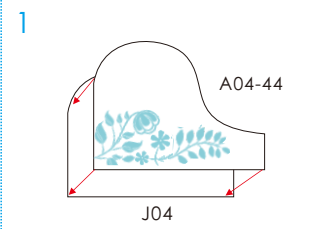
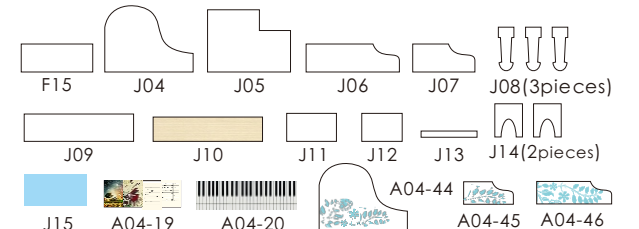

5

align up A04-20
J10

A04-20 is 2mm wider than J10.

6

J10

paste the remaining printing paper on the side of the J10.

7

Top view

J05, J06, J10, J11, J12, J09, J07

8

F15, J12, J07, J11, J06, J05, J10

9

J13, J09, J10

10

A04-19

11

J04

12

J08, J05, J08

turn the piano over to the bottom and paste J08.

13

J14, J15

14

J15, J14

15

Children's bed

Please cut out N02 and N05 according to the template paper before making.

K01, K02, K03, K04, K05

K06, K07, K08, K09

K10 (2pieces), K11 (2pieces), K12 (3pieces), K13, K14 (2pieces)

K15, K16, Q02, A04-50, A04-52

N02 (bedsheets 2), N05 (mattress 2), N02 (bedsheets 3), N05 (mattress 3)

1

A04-50, K03, K01

2

K04, K08

3

K01, K03, K04, K08

4

K02

5

N05(mattress 2), K05

6

K05

fold the four sides to the middle

7

K05

8

N02(bedsheets 2)
6.5cm, 5cm

9

N02(bedsheets 2)
1.4cm, 5.1cm, 5cm

flip N02 to the back and fold back 1.4cm as shown.

10

N02(bedsheets 2)
1.4cm, 3.7cm, 5cm

turn N02 back to the front and fold it back 1.4cm as shown.

11

K05, N02(bedsheets 2)

12

K05, N02(bedsheets 2)

13

14

15

A04-52

Complete the book according to the previous steps.

16

N03 pillow 3, N04pillow 3

The previous steps have been made.

17

N04pillow 3, N03 pillow 3, A04-52

18

K06

10

<p>19</p> <p>K12 K14</p>	<p>20</p> <p>need 2pieces</p>	<p>21</p>	<p>22</p>	<p>23</p> <p>K12</p>	<p>24</p> <p>K13</p>		
<p>25</p> <p>K16</p>	<p>26</p> <p>K09</p>	<p>27</p> <p>N05(mattress 3) K07</p>	<p>28</p> <p>K07</p> <p>fold the four sides to the middle.</p>	<p>29</p> <p>K07</p>	<p>30</p> <p>N02(bedsheets 3) 6.5cm 3.6cm</p>		
<p>31</p> <p>N02(bedsheets 3) 1.4cm 5.1cm 3.6cm</p> <p>flip N02 to the back and fold back 1.4cm as shown.</p>	<p>32</p> <p>N02(bedsheets 3) 1.4cm 3.7cm 3.6cm</p> <p>turn N02 back to the front and fold it back 1.4cm as shown.</p>	<p>33</p> <p>K07 N02(bedsheets 3)</p>	<p>34</p> <p>K07 N02(bedsheets 3)</p>	<p>35</p>	<p>36</p>		
<p>37</p> <p>The previous steps have been made.</p> <p>N03 pillow 3 N04 pillow 3</p>	<p>38</p> <p>N03 pillow 3 N04 pillow 3</p>	<p>39</p> <p>K15</p>	<p>40</p> <p>K11 K11 K10</p>	<p>41</p> <p>K10</p>	<p>42</p> <p>Q02</p>		
<p>Chandelier</p> <p>L01 Q07 (2pieces) Q08 (3pieces) Q09 (2pieces) Q11 (8pieces) P05 P10 R01 (6pieces)</p>						<p>1</p> <p>L01 R01</p>	<p>2</p> <p>P05 4cm</p>
<p>3</p> <p>P05 Q11</p>	<p>4</p> <p>P05 Q11</p> <p>turn and tighten the wire.</p>	<p>5</p> <p>P05 Q11</p>	<p>6</p> <p>need 8pieces</p>	<p>7</p> <p>L01</p> <p>tighten the wire and fix on the L01 as shown.</p>	<p>8</p> <p>repeat the above steps to fix 8 groups </p>		









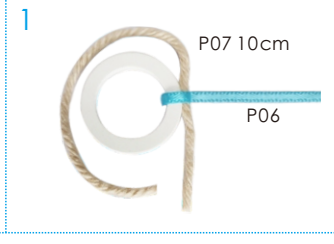
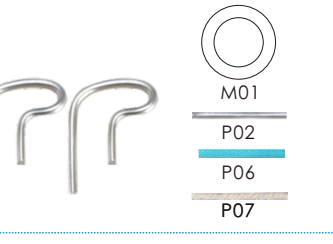
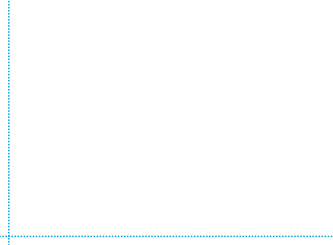
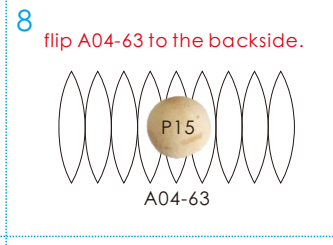
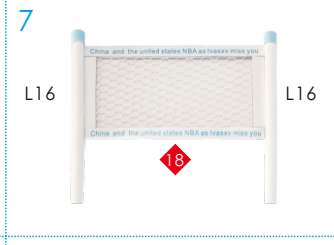
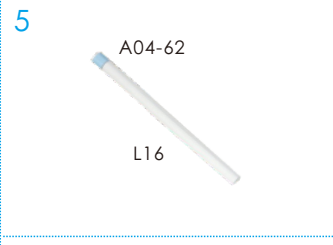
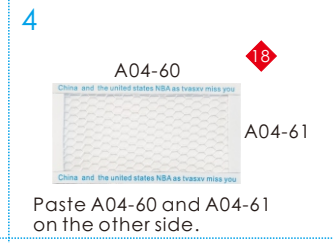
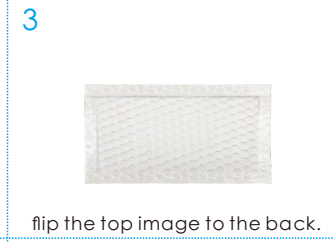
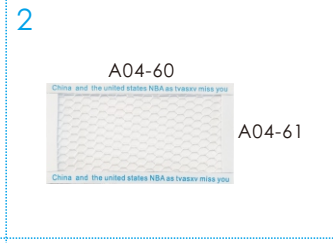
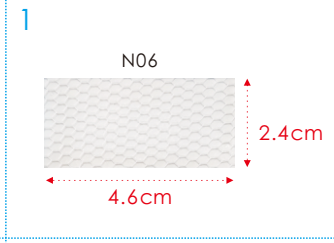
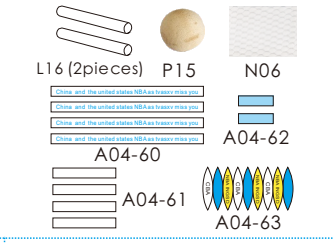
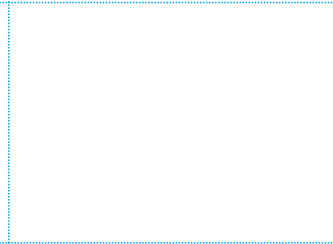
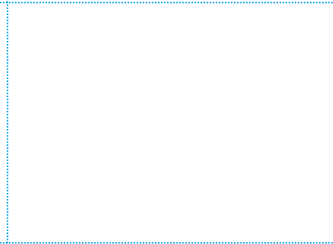
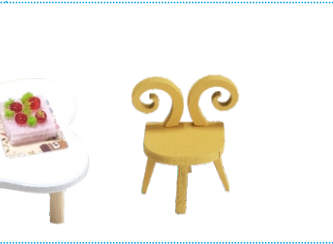
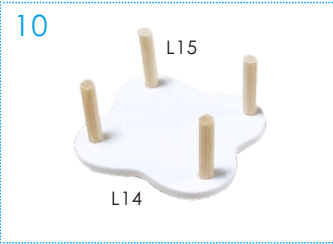
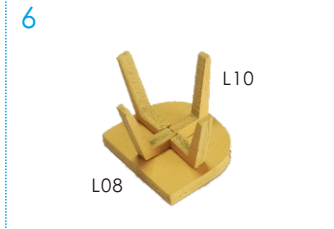
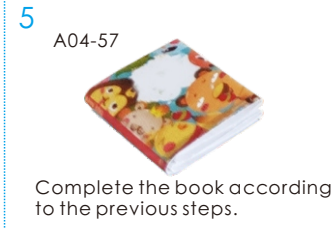



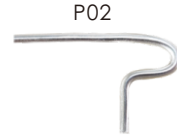



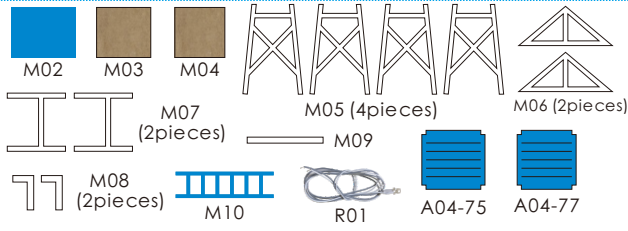

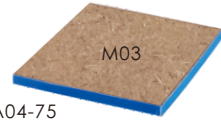

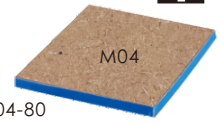
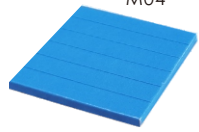
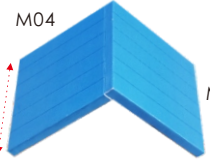

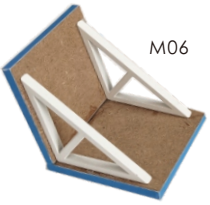

<p>9</p> <p>P10 2.4cm</p>	<p>10</p> <p>P10 cut 8pieces</p>	<p>11</p> <p>P10</p>	<p>12</p> <p>P10 P10 P10 repeat the above steps to fix 8 groups</p>	<p>13</p> <p>Chandelier No.1</p>	<p>14</p> <p>Q08 R01</p>
<p>15</p> <p>Chandelier No.2 need 3pieces</p>	<p>16</p> <p>Q09 R01</p>	<p>17</p> <p>Q07</p>	<p>18</p> <p>Chandelier No.3 need 2 pieces</p>		
<p>Bookcase</p>	<p>G10 H08 L02 L03 L04 L05 L06 P01 Q02 L07 (2pieces) A04-27 A04-39 A04-47 A04-49 A04-55 A04-56 A04-69 A04-70</p>	<p>1</p> <p>A04-47 G10</p>	<p>2</p> <p>P01 1.6cm</p> <p>When making, refer to the template of P01 wire radio for bending.</p>	<p>3</p> <p>P01 0.35cm 1.2cm</p>	<p>4</p> <p>P01 radio G10</p>
		<p>5</p> <p>A04-70 L02</p>	<p>6</p> <p>L02</p>	<p>7</p> <p>A04-69 L02</p>	<p>8</p> <p>A04-56 A04-55 Complete the book according to the previous steps.</p>
<p>9</p> <p>L05 H08 L07 L06 L04 particles are spaced 1.3cm apart.</p>	<p>11</p> <p>Q02 A04-55 A04-56 A04-39 收音机</p>	<p>12</p> <p>L02 A04-27 收音机</p>			
<p>10</p> <p>L03</p>					

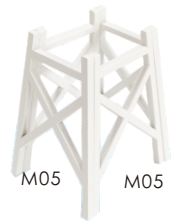
Small table and chair



Please cut out N07 and N08 according to the template paper before making.



<p>5</p> <p>swimming ring</p> 	<p>6</p> <p>When making, refer to the template of P02 wire pool for bending.</p>  <p>P02</p> <p>5cm</p>	<p>7</p>  <p>4.4cm</p> <p>0.6cm</p> <p>P02</p>	<p>8</p>  <p>P02</p>	<p>9</p>  <p>1.4cm</p> <p>2.0cm</p> <p>0.6cm</p>	<p>10</p>  <p>need 2pieces</p>
<p style="writing-mode: vertical-rl; transform: rotate(180deg);">Lookout tower</p> 	 <p>M02 M03 M04</p> <p>M07 (2pieces)</p> <p>M05 (4pieces)</p> <p>M06 (2pieces)</p> <p>M08 (2pieces)</p> <p>M10</p> <p>R01</p> <p>A04-75 A04-77</p>	<p>1</p> <p>flip A04-75 to the backside.</p>  <p>M03</p> <p>A04-75</p>	<p>2</p>  <p>M03</p> <p>A04-75</p> <p>fold the four sides to the middle.</p>	<p>3</p>  <p>M03</p>	<p>4</p> <p>flip A04-77 to the backside.</p>  <p>M04</p> <p>A04-77</p>
	<p>5</p>  <p>M04</p> <p>A04-80</p> <p>fold the four sides to the middle.</p>	<p>6</p>  <p>M04</p>	<p>7</p>  <p>M04</p> <p>M03</p> <p>3.6cm</p>	<p>8</p>  <p>M06</p> <p>0.2cm</p>	<p>9</p>  <p>M06</p>
	<p>10</p>  <p>1.3cm</p> <p>R01</p>	<p>11</p>  <p>R01</p> <p>fix R01 as shown.</p>	<p>12</p>  <p>M05</p>	<p>13</p>  <p>M05</p>	<p>14</p>  <p>M02</p>
	<p>15</p>  <p>M07</p> <p>M08</p>	<p>16</p>  <p>M07</p> <p>M08</p>	<p>17</p>  <p>M09</p>	<p>18</p>  <p>M09</p>	<p>19</p>  <p>M09</p> <p>R01</p> <p>turn it to the back and fix the wire as shown.</p>
<p>20</p>  <p>M10</p>					

Boat

M11 M12 M13
M14 M15 M16 M17
M18 N15 (2pieces) N16 (1piece) R01
A04-40 A04-41 A04-88 A04-87

1

M14 M15
M13

2

M12

3

A04-84

4

A04-84

5

M11

6

M18

7

A04-88
A04-87

8

R01
flip to the backside and fix the wire as shown.

9

N15 N16

10

M16
A04-40
A04-41
M17 M16

Potted plant

P03 P11 (2pieces) P14 P16 (2pieces) P17 (2pieces)
Q06 Q18 (3pieces) Q19 A04-96 A04-98

1

P03
3cm
3.5cm

2

P03
P14

3

0.2cm

4

A04-98
N0.1 potted plant

5

A04-96
fold in half down the middle and paste.

6

A04-96

7

A04-96
Q06
N0.2 potted plant

8

P11
trim the area below the red line.

9

P11
Q19
N0.3 potted plant

10

P11
trim the area below the red line.

11

P16 P17
cut it in the middle, one in two.



12

P16 P17
Q18

13

need 3pieces

<p>Trojan horse and Slide plate</p>		<p>1</p>	<p>2</p>	<p>3</p>	<p>4</p>
<p>5</p>	<p>6</p>	<p>7</p>	<p>8</p>	<p>9</p>	<p>10</p>
<p>1</p> <p>Outer frame</p>	<p>2</p>	<p>3</p>	<p>4</p>	<p>5</p>	<p>6</p>
<p>7</p>	<p>8</p>	<p>9</p>	<p>10</p>	<p>11</p>	<p>12</p>
<p>13</p>	<p>14</p>	<p>15</p>	<p>16</p>	<p>17</p>	<p>18</p> <p>Stairs 1</p>

<p>19</p>	<p>20</p> <p>stairs 2</p>	<p>21</p>	<p>22</p> <p>stairs 3</p>	<p>23</p>	
<p>24</p>	<p>25</p> <p>top view</p>	<p>26</p>	<p>27</p>	<p>28</p>	
<p>29</p>	<p>30</p> <p>A04-101 paste A04-101 on the three sides indicated by the red line.</p>	<p>31</p>	<p>32</p>	<p>33</p>	
<p>34</p>	<p>35</p> <p>turn A04-71 to the backside</p>	<p>36</p> <p>A01 A04-71 fold the four sides to the middle.</p>	<p>37</p>	<p>38</p>	
<p>Music machine core manual guide (If you have purchased the music machine core, please fix it firstly)</p>  <p>T01 Music machine core 1 piece</p>  <p>T02 Music machine core handle 1 piece</p>  <p>T03 Screw 3 pieces</p>		<p>39</p>	<p>40</p> <p>T02 is left behind for installation.</p>	<p>41</p>	<p>42</p>

<p>43</p> <p>A04-85 B01</p>	<p>44</p> <p>A01</p>	<p>45</p> <p>A02</p>	<p>46</p> <p>B01</p>	<p>47</p> <p>B06</p>	
<p>48</p> <p>stairs 1</p>	<p>49</p> <p>A04-38</p>	<p>50</p> <p>C06</p>	<p>51</p> <p>wall decoration A04-38 cabinet</p>	<p>52</p> <p>dining table and chair</p>	
<p>53</p> <p>A04-28</p>	<p>54</p> <p>sofa table slide plate little food cart</p>	<p>55</p> <p>D07</p>	<p>56</p> <p>D08</p>	<p>57</p> <p>D09</p>	
<p>58</p> <p>P11 P12</p>	<p>59</p> <p>dog house P17 N17 P16 N20</p>	<p>60</p> <p>A04-32 A04-33 rocking chair drawing</p>	<p>61</p> <p>drawing</p>	<p>62</p> <p>A04-93 B02</p>	
<p>63</p> <p>B02 4.1cm 6cm 2.5cm 9.6cm 6cm 4.1cm</p> <p>turn to the backside and fix the wires as shown.</p>	<p>64</p> <p>A02</p> <p>Pass the wires in B02 through hole A02 as shown.</p>	<p>65</p> <p>B02</p>	<p>66</p> <p>J02 J03 J03 J01</p> <p>tear off kraft paper of each piece of transparent cover.</p>	<p>67</p> <p>Q15 Q15 Q14</p>	<p>68</p> <p>Q15</p>

<p>69</p>  <p>shower</p>	<p>70</p>  <p>J03 J02</p>	<p>71</p>  <p>J03 J02 J03</p>	<p>72</p>  <p>P02handle</p>	<p>73</p>  <p>A04-31 guitar N21</p>	<p>74</p>  <p>piano N0.3 potted plant</p>
<p>75</p>  <p>A04-49 A04-34</p>	<p>76</p>  <p>A04-29 bed</p>	<p>77</p>  <p>A02 R01 bedside table</p>	<p>78</p>  <p>N0.1 potted plant bedside table</p>	<p>79</p>  <p>A04-86 B07 E10 E11 C03</p>	<p>80</p>  <p>B07 E11 C03 E10</p> <p>Flip the B07 over to the back</p>
<p>81</p>  <p>25</p>	<p>82</p>  <p>E08</p>	<p>83</p>  <p>E06 E06</p>	<p>84</p>  <p>E09</p>	<p>85</p>  <p>P09 6cm</p>	<p>86</p>  <p>P09</p>
<p>87</p>  <p>A04-90</p>	<p>88</p>  <p>E07</p>	<p>89</p>  <p>E06 E07 E06 E04 E04 E06 E06</p>	<p>90</p>  <p>E03</p>	<p>91</p>  <p>E04</p>	
<p>92</p>  <p>E05</p>	<p>93</p> 	<p>94</p>  <p>B03 A04-66</p>	<p>95</p>  <p>A04-65 B03</p>	<p>96</p>  <p>N10 A04-95 6.6cm 6.6cm</p>	<p>97</p>  <p>A04-98 B03</p> <p>turn A04-98 to the backside and paste it as shown.</p>

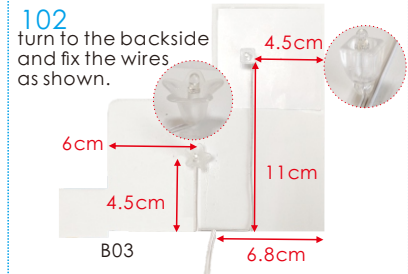
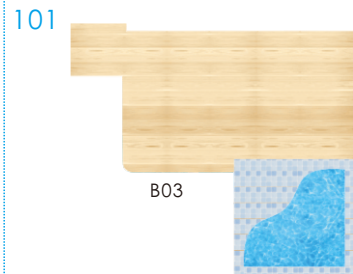
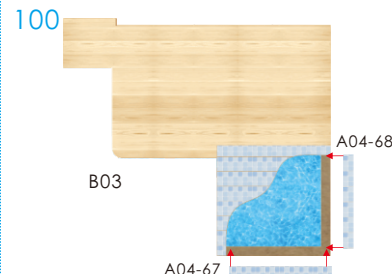
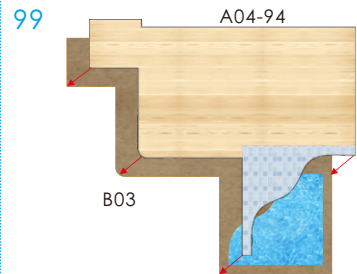
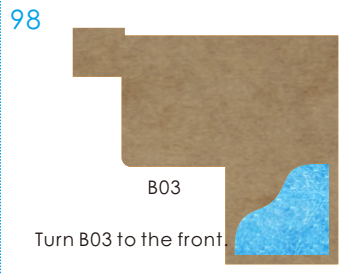

Thread the B03 lamp wire through the hold of A02.

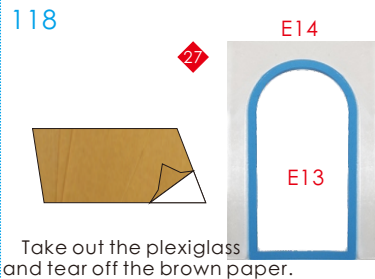
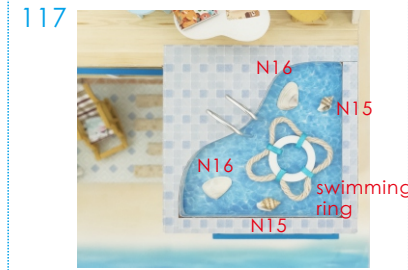
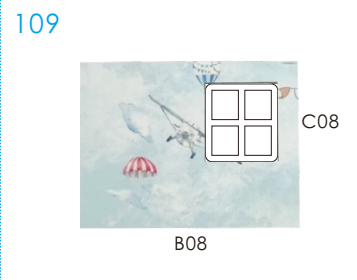
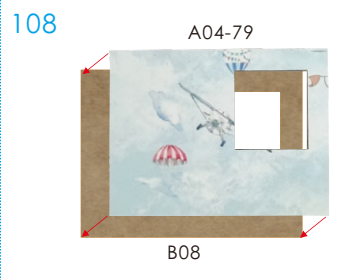

Take out the plexiglass and tear off the brown paper.

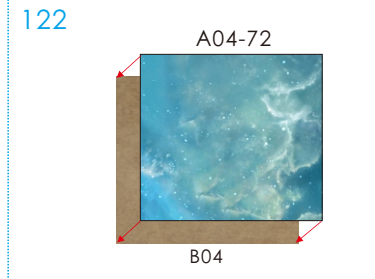
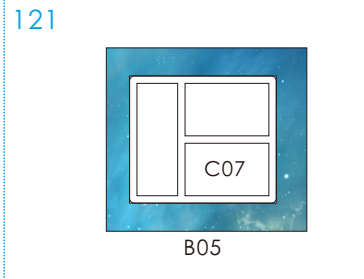
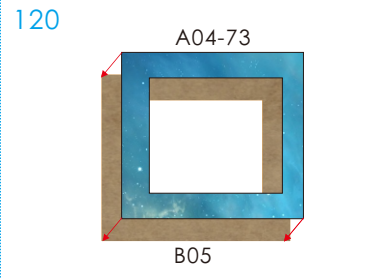

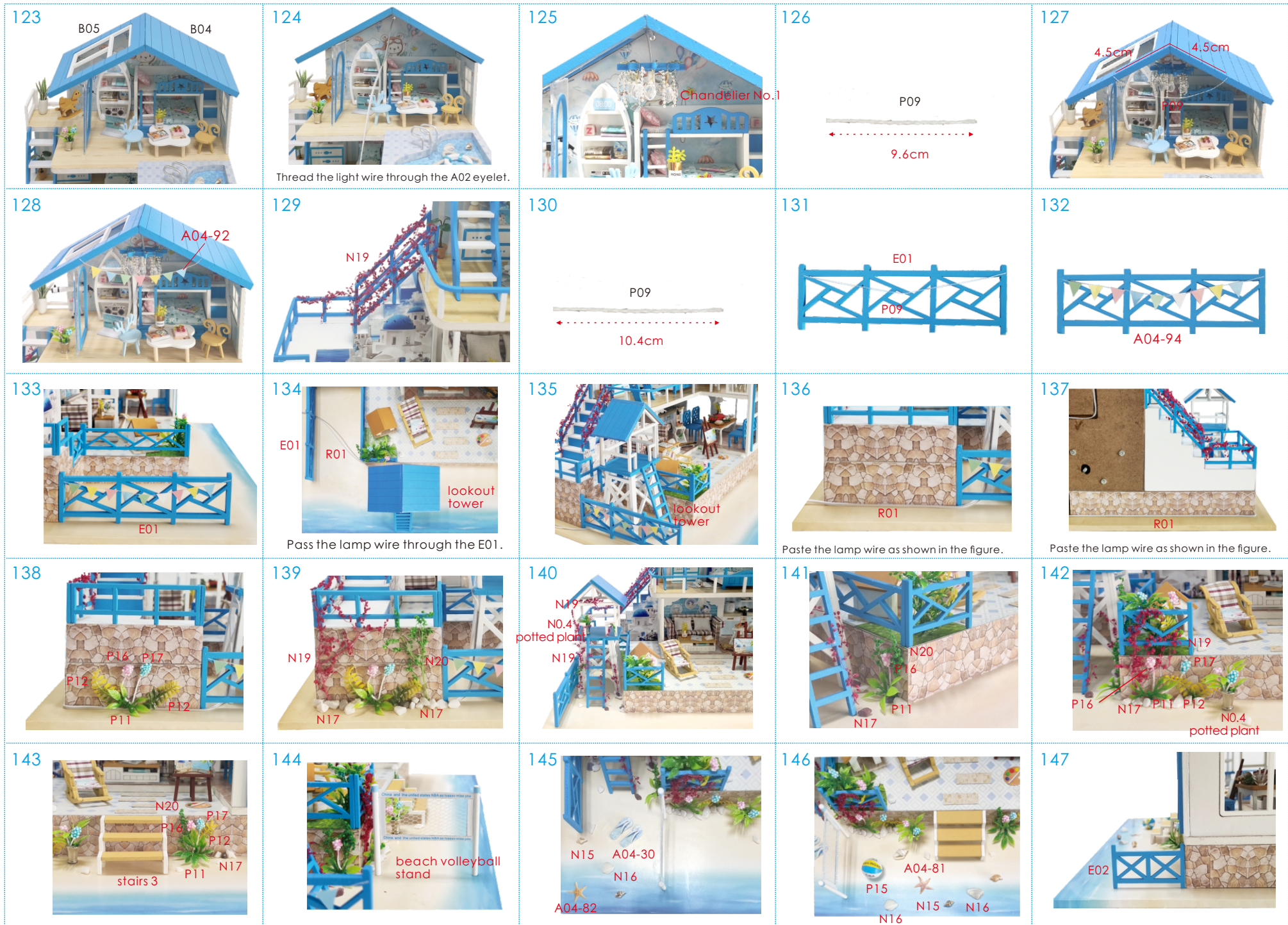



Paste the lamp wire as shown in the figure.

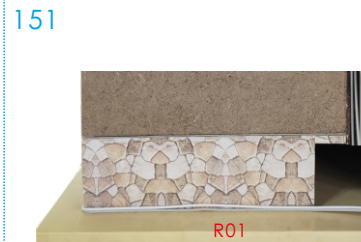

Paste the lamp wire as shown in the figure.



How to assemble the battery holder

Statement: the lamp wires cannot be inserted into the output socket.

- Can use 7 batteries
- Please notice the place of anode and cathode when put in the batteries
- Rechargeable batteries are not blunt electricity
- Rechargeable batteries can only be charged under adult supervision
- Rechargeable batteries should be removed from the toy before charging
- Different types of batteries cannot mix
- Do not mix new batteries in use with semi-used batteries.
- Run out of battery should be removed from the toy
- The power shall not be short circuit



Trim all the LED wiring to the same length.

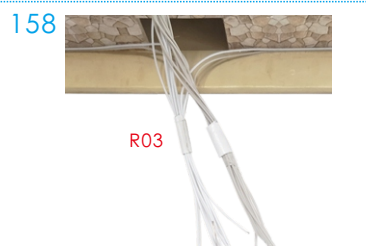

Twist the same color wire together.

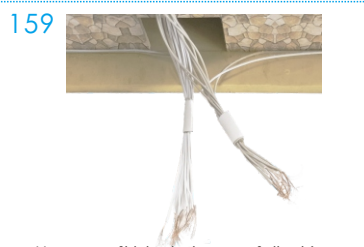

Use a craft blade to carefully skim over the plastic to bare the copper wire.

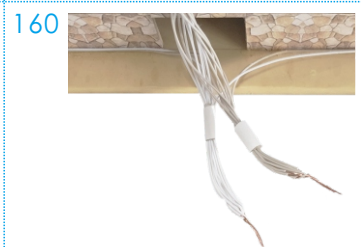

Twist the same color wire together.

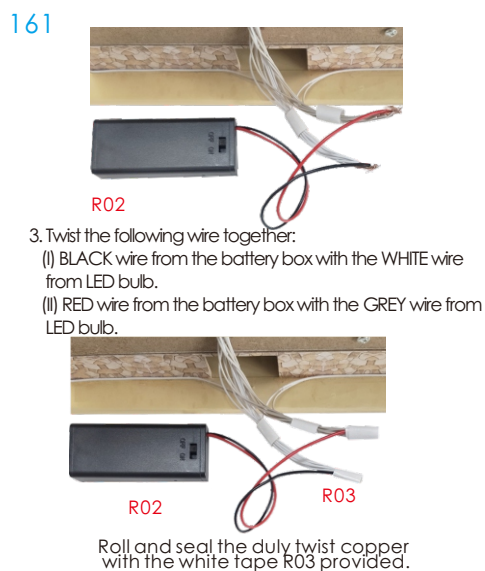

Place the battery box in the allocated space.



Installation of dust cover

dust cover
(Upgrade version accessories need to be purchased separately)



ratio:1:12
T04 plexiglass
(transparent)
30*24.5*0.18(1piece)

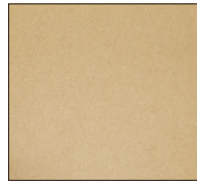

ratio:1:12
T05 plexiglass
(transparent)
30*28*0.18(2pieces)



ratio:1:12
T06 plexiglass
(transparent)
28*24.14*0.18(2pieces)

1

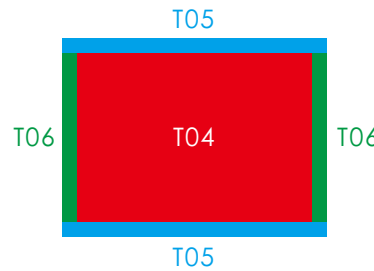

stick T05 and T06 on T04

2

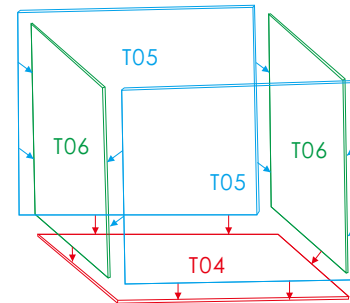

stick five pieces of plexiglass dust cover as shown

3

Ripped one side of kraft paper, leaving one side of kraft paper



Take out the plexiglass and tear off the kraft paper with text on each piece of plexiglass

4

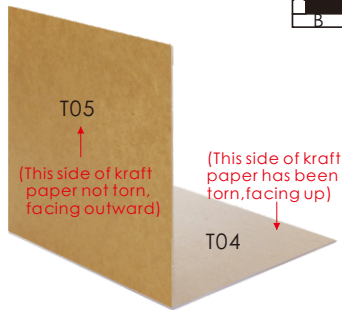

The kraft paper that has been ripped off faces inwards, and the kraft paper that has not been ripped out faces outwards.

5

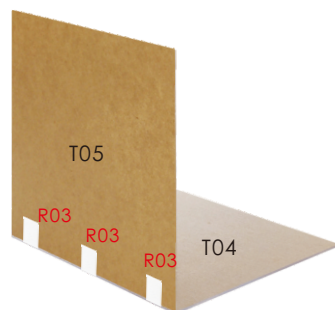

Use R03 to fix the junction of two pieces of plexiglass, (use transparent tape to replace R03)

6

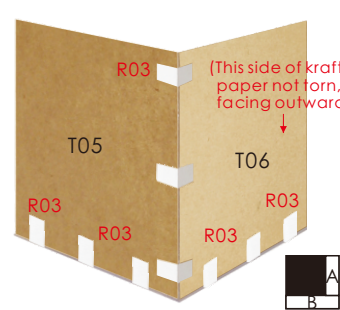

The junction of every two pieces of plexiglass needs to be fixed with R03 (to prevent the plexiglass falling off)

7

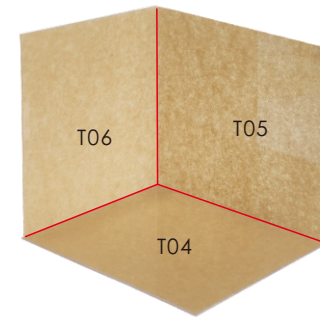

stick appropriate amount of glue to the interface of the two pieces of glass and scrape it slightly to make the glue penetrate into the junction of the two pieces of glass (the red line is the plexiglass interface)

8



The junction of two pieces of plexiglass needs to be fixed with R03 (to prevent the plexiglass falling off)

9

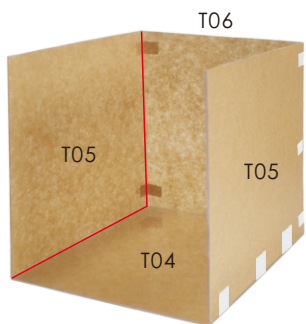

stick appropriate amount of glue to the interface of the two pieces of glass and scrape it slightly to make the glue penetrate into the junction of the two pieces of glass (the red line is the plexiglass interface)

10



The junction of two pieces of plexiglass needs to be fixed with R03 (to prevent the plexiglass falling off)

11

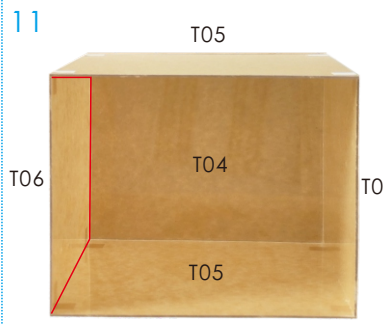

stick appropriate amount of glue to the interface of the two pieces of glass and scrape it slightly to make the glue penetrate into the junction of the two pieces of glass (the red line is the plexiglass interface)

12

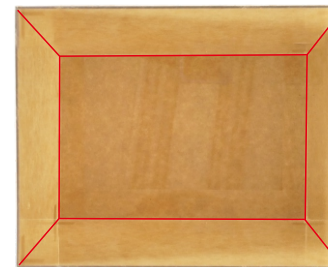

the dust cover need to be glued 8 interfaces

13

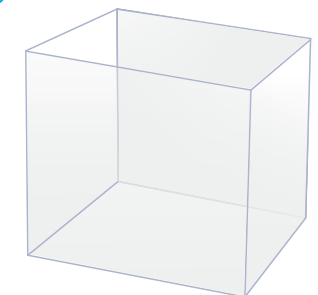

Leave it for 1 hour. After the glue dries out, tear off a layer of kraft paper outside the plexiglass

The instruction manual should be kept, after assembled